



PARTS CATALOGUE

MZ300KHID3 (7VBN) USA

MZ300KHIDM (7VBN) USA

MZ300KHID3/MZ300KHIDM
PARTS CATALOGUE
©2012 by Yamaha Motor Co., Ltd.
1st edition, October 2012
All rights reserved.
Any reprinting or unauthorized use
without the written permission of
Yamaha Motor Co., Ltd.
is expressly prohibited.
Printed in Japan.

FOREWORD

This Parts Catalogue is related to the parts for the model(s) on the cover page. When you are ordering replacement parts, please refer to this Parts Catalogue and quote both part numbers and part names correctly.

1. Modifications or additions which have been made after the issue of the Parts Catalogue will be announced in the Parts News.

It is advisable that you make the necessary corrections to the Parts Catalogue according to the Parts News.

2. Abbreviations

The following abbreviations are used in this Parts Catalogue.

“UR” Use specified parts number.

“UN” Use as many as needed.

“AP” Alternate Parts

“LM” Locally Made (Parts need to be ordered locally)

“F#” Frame No. (Applicable machine No.)

“O/S” Over Size

3. The number of components for assembly

- Parts, which are to be supplied in an assembly, are listed with a dot (.) in front of the part name as shown below.
- The numeral appearing to the right of each component part indicates the quantity of parts for each assembly unit.

PART NO.	DESCRIPTION	Q'TY	REMARKS
2F5-83310-60	FRONT FLASHER LIGHT ASSY	2	
115-83311-60	.BULB (6V-18W)	1	

4. Applicable colours of graphics are represented in the “REMARKS” as shown below.

PART NO.	DESCRIPTION	Q'TY	REMARKS
2N4-24110-00-X5	FUEL TANK COMP.	2	MXR
3J1-24240-10	.GRAPHIC, FUEL TANK	1	FOR MXR

5. Note that the illustrations for reference in finding parts numbers are not to be used for assembling. When assembling, please use the applicable service manual.

6. The asterisk (*) before a reference number indicates modified items after the first edition.

FOREWORD

Engine Serial No.

This parts catalogue is related to the parts for the models in the list below.

MODEL CODE	MODEL NAME	SPECIFICATION (OUT LINE)	ENGINE SERIAL NO.
7VBN	MZ300KHID3	P.T.O. SHAFT K TYPE, MOUNT FACE (UNF) TANK LESS	7VBN-1000101
7VBN	MZ300KHIDM	P.T.O. SHAFT K TYPE, MOUNT FACE (UNF) TANK LESS	7VBN-2000101

CONTENTS

CYLINDER	1
CRANKSHAFT	2
CRANKSHAFT & PISTON	3
GOVERNOR	4
CAMSHAFT & VALVE	5
AIR SHROUD & STARTER	6
INTAKE 1	7
INTAKE 2	8
CARBURETOR 1	9
CARBURETOR 2	10
CRANKCASE COVER	12
MAGNETO	13
BODY FITTING	14
EMBLEM & LABEL	15

INDEX

NUMERICAL INDEX	16
-----------------------	----

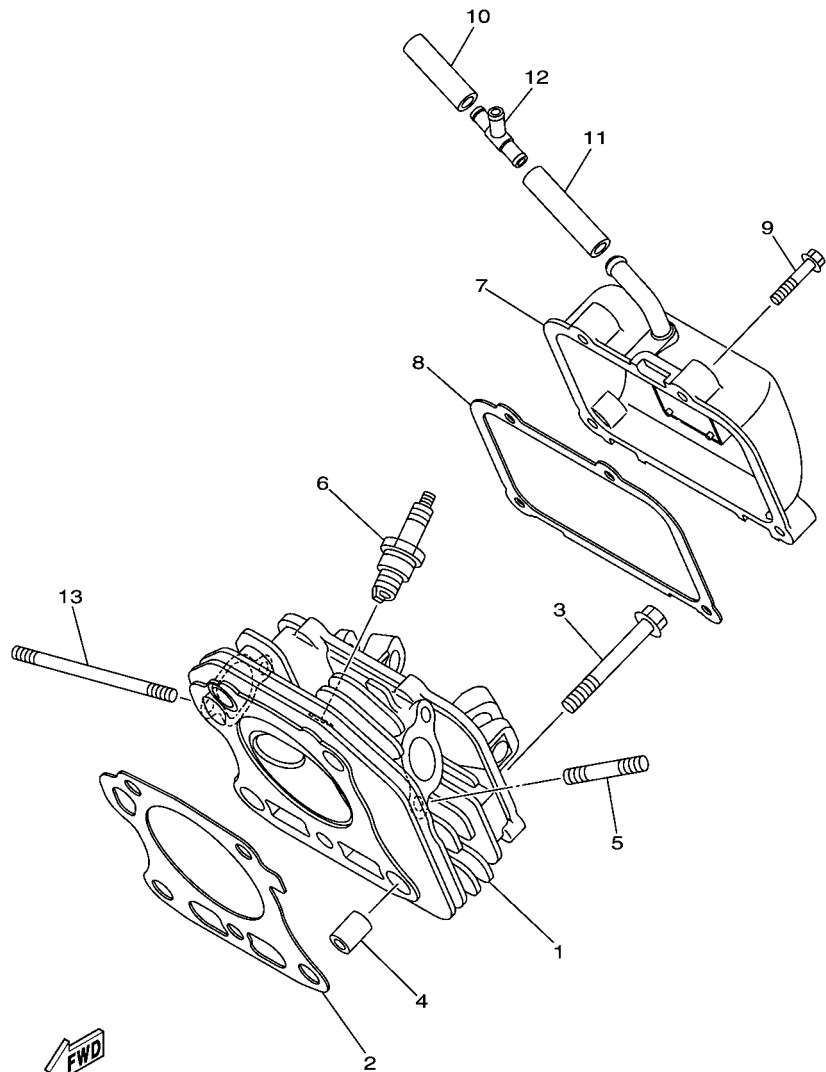

7VBN110-L010

FIG. 1 CYLINDER

REF. NO.	PART NO.	DESCRIPTION	HID3	HIDM	REMARKS
1	7VB-E1111-02	HEAD, CYLINDER 1	1	1	
2	7VB-E1181-01	GASKET, CYLINDER HEAD 1	1	1	
3	95812-10070	BOLT, FLANGE	5	5	
4	99530-14016	PIN, DOWEL	2	2	
5	95622-08618	BOLT, STUD	2	2	
6	94702-00819	PLUG, SPARK (NGK BPR4ES)	1	1	
7	7VB-E1190-00	COVER, CYLINDER HEAD 1	1	1	
8	7VB-E1193-01	GASKET, HEAD COVER 1	1	1	
9	95822-06030	BOLT, FLANGE	4	4	
10	7CT-E1166-20	PIPE, BREATHER 1	1	1	
11	7VB-E1166-10	PIPE, BREATHER 1	1	1	
12	7CU-E440B-00	JOINT ASSY	1	1	
13	90116-06821	BOLT, STUD	2	2	

FIG. 2 CRANKSHAFT

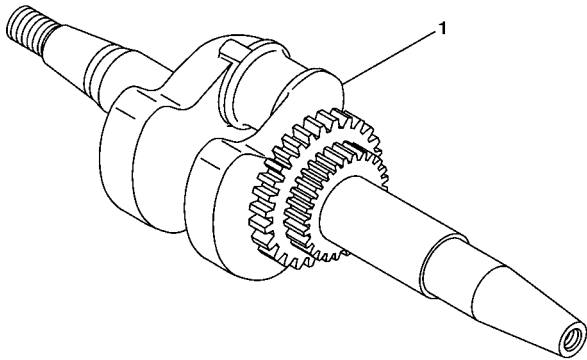
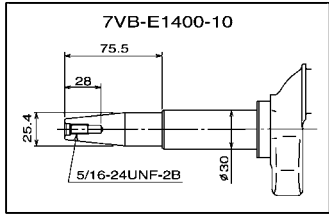

REF. NO.	PART NO.	DESCRIPTION	HID3	HIDM					REMARKS
1	7VB-E1400-10	CRANKSHAFT ASSY	1	1					

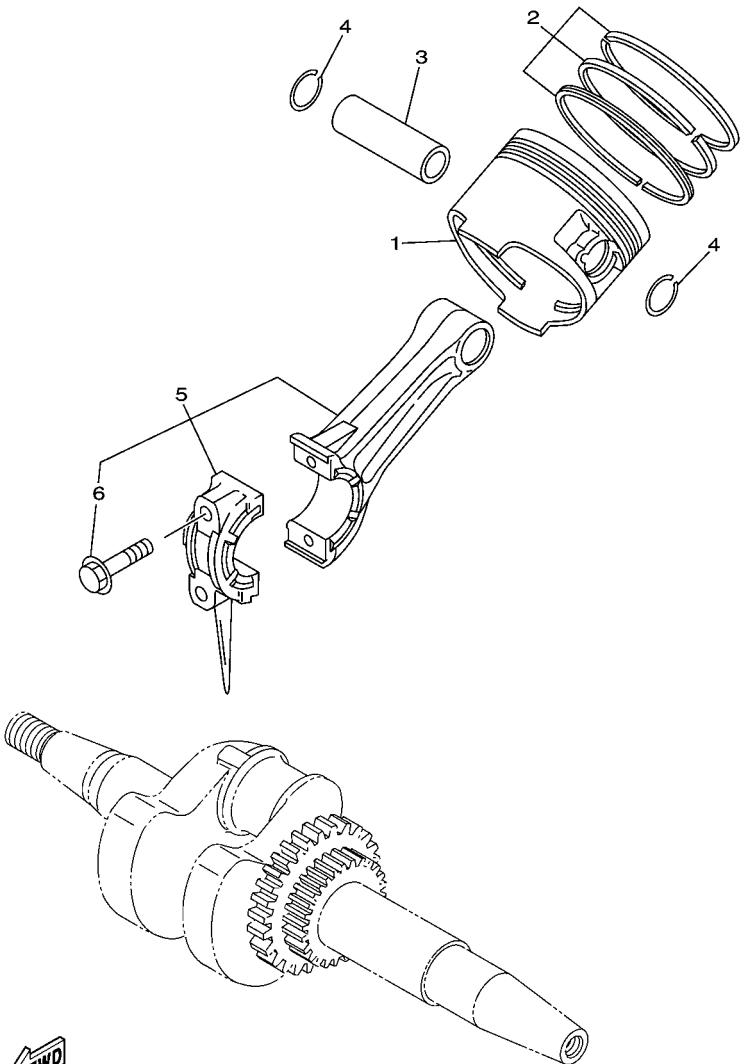

 7VBN110-L020



 7VBN110-L030

FIG. 3 CRANKSHAFT & PISTON

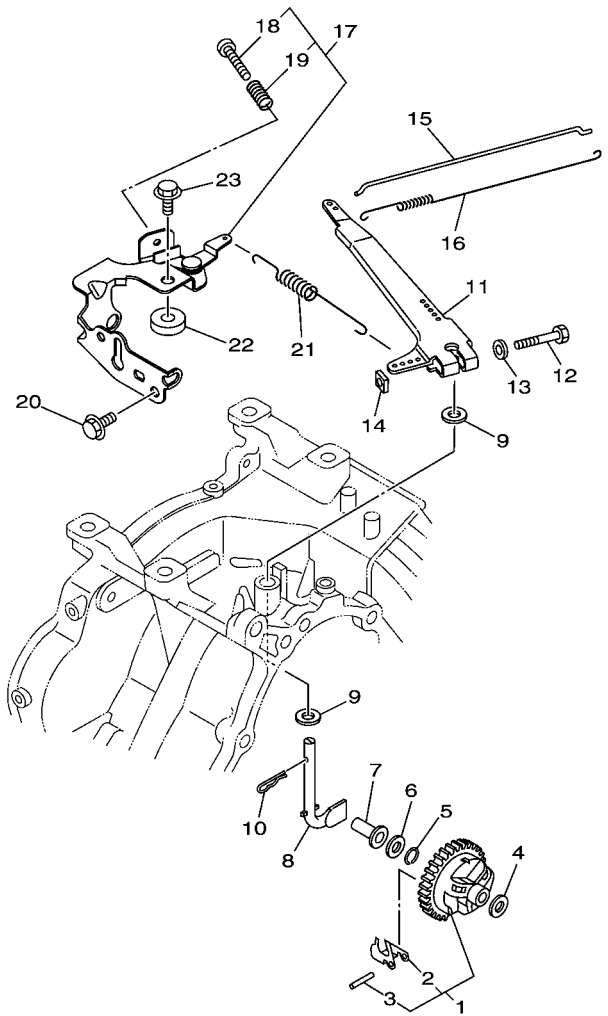
REF. NO.	PART NO.	DESCRIPTION	HID3	HIDM		REMARKS
1	7VB-E1631-00-A0	PISTON (STD)	1	1		
	7VB-E1635-00	PISTON (0.25MM O/S)	1	1		AP
	7VB-E1636-00	PISTON (0.50MM O/S)	1	1		AP
2	7VB-E1610-01	PISTON RING SET (STD)	1	1		
	7VB-E1610-10	PISTON RING SET (0.25MM O/S)	1	1		AP
	7VB-E1610-20	PISTON RING SET (0.50MM O/S)	1	1		AP
3	7VB-E1633-00	PIN, PISTON	1	1		
4	93450-20839	CIRCLIP	2	2		
5	7VB-E1650-00	CONNECTING ROD ASSY	1	1		
6	7CT-E1654-00	.BOLT, CONNECTING ROD	2	2		
<hr/>						
<hr/>						
<hr/>						
<hr/>						
<hr/>						
<hr/>						



7VBN110-L040

FIG. 4 GOVERNOR

REF. NO.	PART NO.	DESCRIPTION	HID3	HIDM	REMARKS
1	7CT-E1970-10	FLYWEIGHT SHAFT ASSY.	1	1	
2	7CT-E1913-00	.WEIGHT	3	3	
3	7CT-E1914-00	.SHAFT, WEIGHT	3	3	
4	90201-06842	WASHER, PLATE	1	1	
5	93440-06826	CIRCLIP	1	1	
6	90201-067L0	WASHER, PLATE	1	1	
7	7CT-E1917-00	COLLAR	1	1	
8	7VB-E1922-00	FORK, GOVERNOR	1	1	
9	90201-08858	WASHER, PLATE	2	2	
10	90468-18800	CLIP	1	1	
11	7VB-E1924-00	ARM, GOVERNOR	1	1	
12	97022-06030	BOLT, HEXAGON	1	1	
13	92902-06600	WASHER, PLATE	1	1	
14	90173-06802	NUT, SQUARE	1	1	
15	7VB-E1928-00	ROD, LINK	1	1	
16	90506-04802	SPRING, TENSION	1	1	
17	7VB-E1950-00	ADJUST PLATE COMP.	1	1	
18	98502-05030	.SCREW, PAN HEAD	1	1	
19	90501-090A8	.SPRING, COMPRESSION	1	1	
20	95802-06012	BOLT, FLANGE	1	1	
21	7CT-E1925-10	SPRING, GOVERNOR	1	1	
22	90201-08875	WASHER, PLATE	1	1	
23	95802-08020	BOLT, FLANGE	1	1	

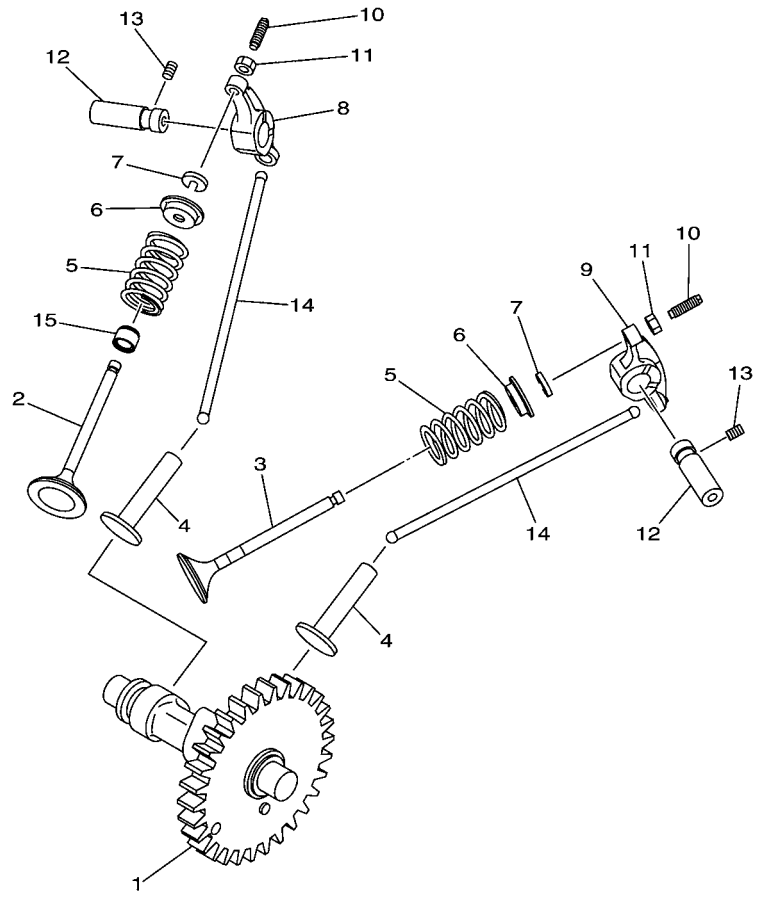

 7VBJ110-K050

FIG. 5 CAMSHAFT & VALVE

REF. NO.	PART NO.	DESCRIPTION	HID3	HIDM	REMARKS
1	7CR-E2170-00	CAMSHAFT ASSY 1	1	1	
2	7VB-E2111-00	VALVE, INTAKE	1	1	
3	7VB-E2121-00	VALVE, EXHAUST	1	1	
4	7VB-E2153-00	LIFTER, VALVE	2	2	
5	90501-264A9	SPRING, COMPRESSION	2	2	
6	7CT-E2117-00	RETAINER, VALVE SPRING	2	2	
7	7CT-E2118-00	LOCK, VALVE SPRING RETAINER	2	2	
8	7VB-E2151-00	ARM, VALVE ROCKER	1	1	
9	7VB-E2161-00	ARM, VALVE ROCKER 2	1	1	
10	7CT-E2159-00	SCREW, VALVE ADJUSTING	2	2	
11	90170-05806	NUT	2	2	
12	7VB-E2156-00	SHAFT, ROCKER 2	2	2	
13	90113-05800	BOLT, SET	2	2	
14	7VB-E2154-00	ROD, VALVE PUSH	2	2	
15	7CT-E2119-00	SEAL, VALVE STEM	1	1	

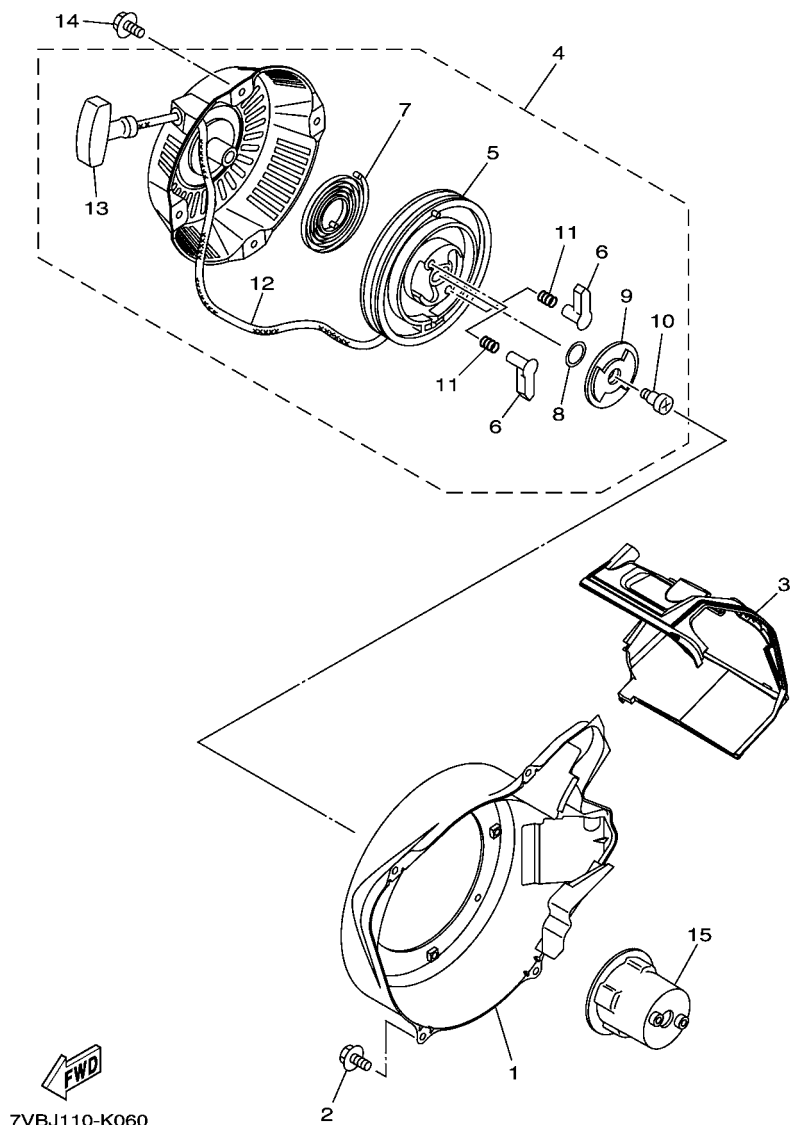
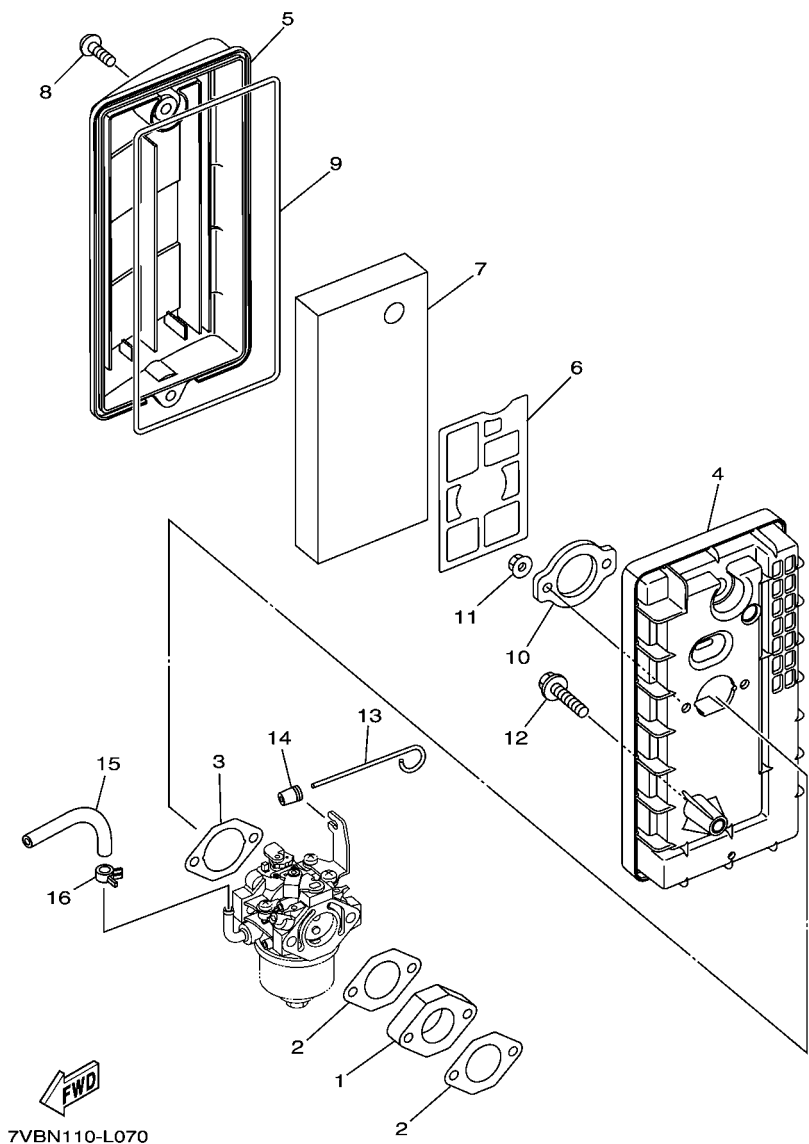

FIG. 6 AIR SHROUD & STARTER

REF. NO.	PART NO.	DESCRIPTION	HID3	HIDM		REMARKS
1	7VB-E2621-00	CASE, FAN	1	1		
2	95802-06012	BOLT, FLANGE	4	4		
3	7VB-E2651-00	AIR SHROUD, CYLINDER 1	1	1		
4	7VB-E5710-00	STARTER ASSY	1	1		
5	7CT-E5714-00	.DRUM, SHEAVE	1	1		
6	7VB-E5741-00	.PAWL, DRIVE	2	2		
7	7CT-E5713-00	.SPRING, STARTER	1	1		
8	7CN-E5715-00	.SPRING, FRICTION	1	1		
9	7CT-E5716-00	.PLATE, DRIVE	1	1		
10	7CN-E5793-00	.SCREW	1	1		
11	7CN-E5743-00	.SPRING, RETURN	2	2		
12	7CT-E5751-00	.WIRE, STARTER	1	1		
13	7CN-E5755-00	.HANDLE, STARTER	1	1		
14	95802-06008	BOLT, FLANGE	4	4		
15	7VB-E5723-01	PULLEY, STARTER	1	1		



7VBN110-L070

FIG. 7 INTAKE 1

REF. NO.	PART NO.	DESCRIPTION	HID3	HIDM		REMARKS
1	7VB-E3596-00	JOINT, CARBURETOR 2	1			
2	7VB-E3557-00	GASKET	2			
3	7VB-E3567-00	GASKET	1			
4	7VB-E4411-00	CASE, AIR CLEANER 1	1			
5	7VB-E4412-00	CAP, CLEANER CASE 1	1			
6	7VB-E4468-00	PLATE, ELEMENT FITTING	1			
7	7VB-E4451-00	ELEMENT, AIR CLEANER	1			
8	90154-06823	SCREW, BINDING	2			
9	7VB-E4467-00	SEAL	1			
10	7VB-E4477-00	PLATE	1			
11	95702-06500	NUT, FLANGE	2			
12	95822-06045	BOLT, FLANGE	1			
13	7BN-E4583-11	LEVER, CHOKE	1			
14	7BN-E4445-00	GROMMET	1			
15	7CR-F4311-00	PIPE, FUEL 1	1			
16	90467-09806	CLIP	1			

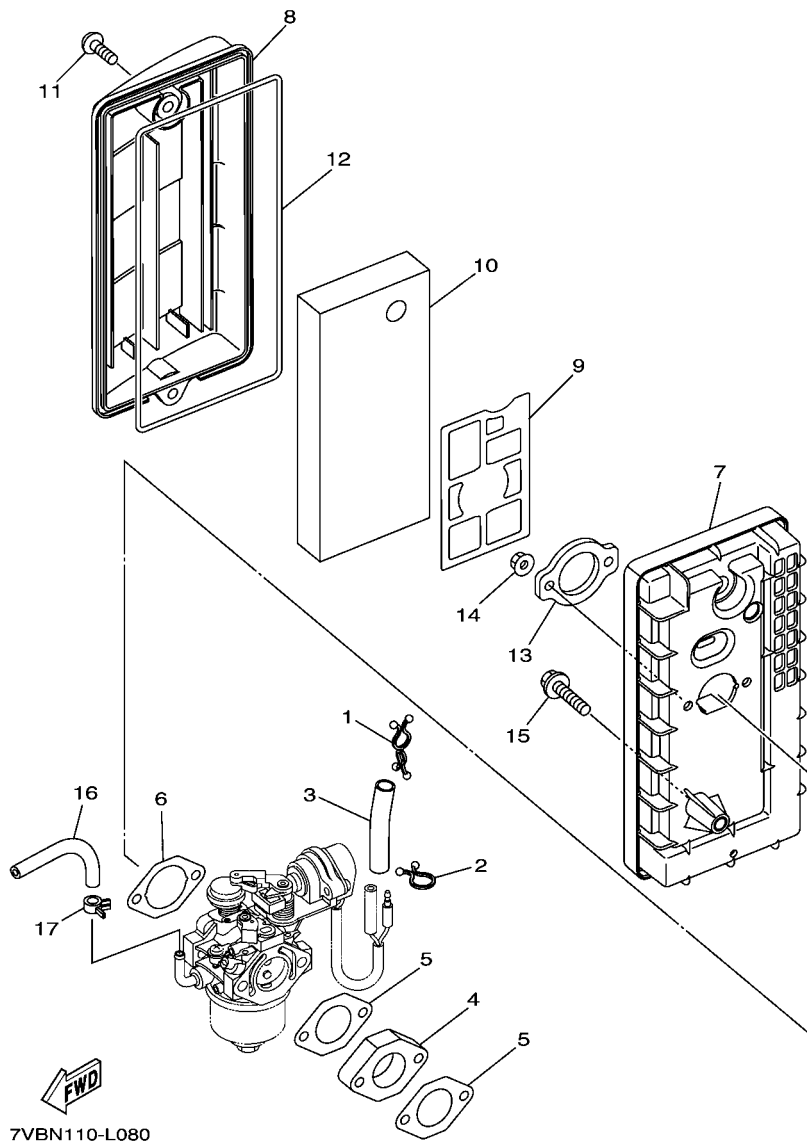
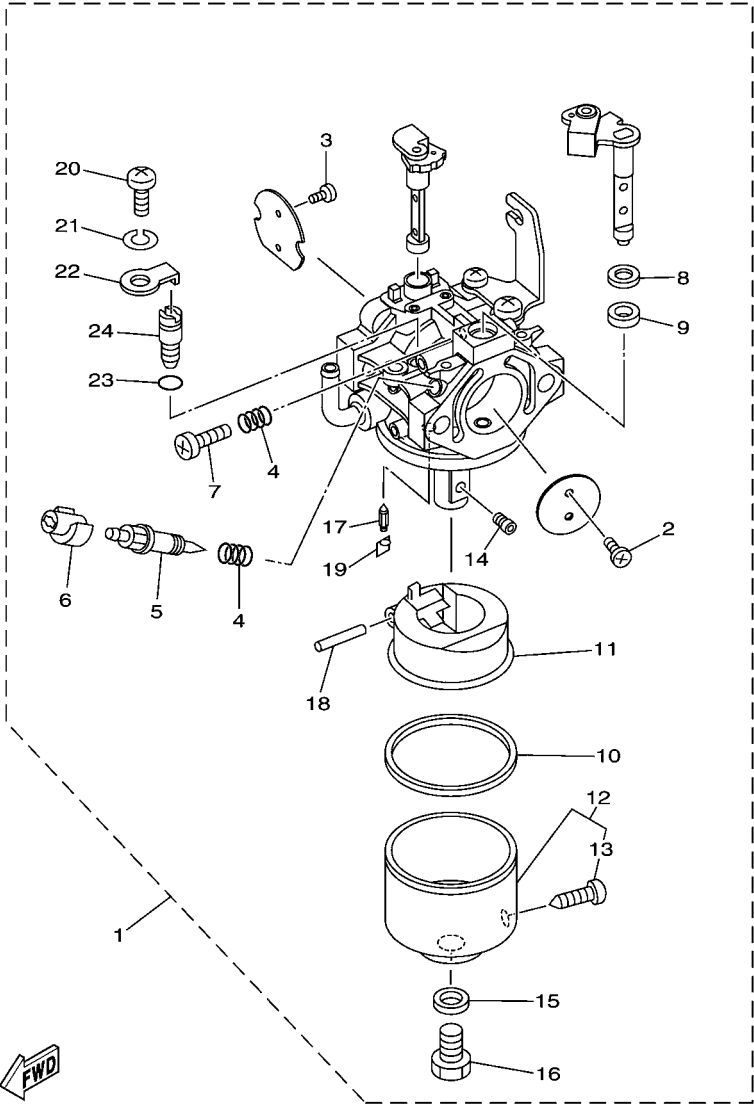

FIG. 8 INTAKE 2

REF. NO.	PART NO.	DESCRIPTION	HID3	HIDM	REMARKS
1	90464-12811	CLAMP		1	
2	90464-16805	CLAMP		1	
3	7CU-H2589-00	PROTECTOR, WIRE HARNESS		1	
4	7VB-E3596-00	JOINT, CARBURETOR 2		1	
5	7VB-E3557-00	GASKET		2	
6	7VB-E3567-00	GASKET		1	
7	7VB-E4411-00	CASE, AIR CLEANER 1		1	
8	7VB-E4412-00	CAP, CLEANER CASE 1		1	
9	7VB-E4468-00	PLATE,ELEMENT FITTING		1	
10	7VB-E4451-00	ELEMENT, AIR CLEANER		1	
11	90154-06823	SCREW, BINDING		2	
12	7VB-E4467-00	SEAL		1	
13	7VB-E4477-00	PLATE		1	
14	95702-06500	NUT, FLANGE		2	
15	95822-06045	BOLT, FLANGE		1	
16	7CR-F4311-00	PIPE, FUEL 1		1	
17	90467-09806	CLIP		1	



7VBJ110-K080

FIG. 9 CARBURETOR 1

REF. NO.	PART NO.	DESCRIPTION	HID3	HIDM		REMARKS
1	7VB-E4101-00	CARBURETOR ASSY 1	1			
2	7RH-14216-00	.SCREW	2			
3	7RH-14486-00	.SCREW, ROD	2			
4	73A-14212-10	.SPRING	2			
5	7NJ-14211-00	.SCREW, PILOT ADJUSTING	1			
6	7LV-14118-00	.CAP	1			
7	1WG-14922-00	.SCREW, THROTTLE	1			
8	4CW-14117-00	.WASHER, PLUG SCREW	1			
9	6K8-14597-10	.WASHER	1			
10	7CT-E4997-00	.SEAL	1			
11	JN6-14185-00	.FLOAT	1			
12	7VB-14181-00	.BODY, FLOAT CHAMBER 1	1			
13	7E1-14191-00	.PLUG, DRAIN	1			
14	1HX-1423E-41-A0	.JET, MAIN(#103.8)	1			
15	127-14198-00	.GASKET	1			
16	7CG-14162-00	.BOLT, HOLDING	1			
17	7CU-14150-00	.NEEDLE ASSY	1			
18	22F-14186-00	.PIN, FLOAT	1			
19	7EG-14159-00	.CLIP	1			
20	98507-05008	.SCREW, PAN HEAD	1			
21	92990-05100	.WASHER, SPRING	1			
22	7CU-E4527-00	.PLATE	1			
23	2H0-14147-00	.O-RING	1			
24	7CU-14142-45-A0	.JET, PILOT (# 45)	1			

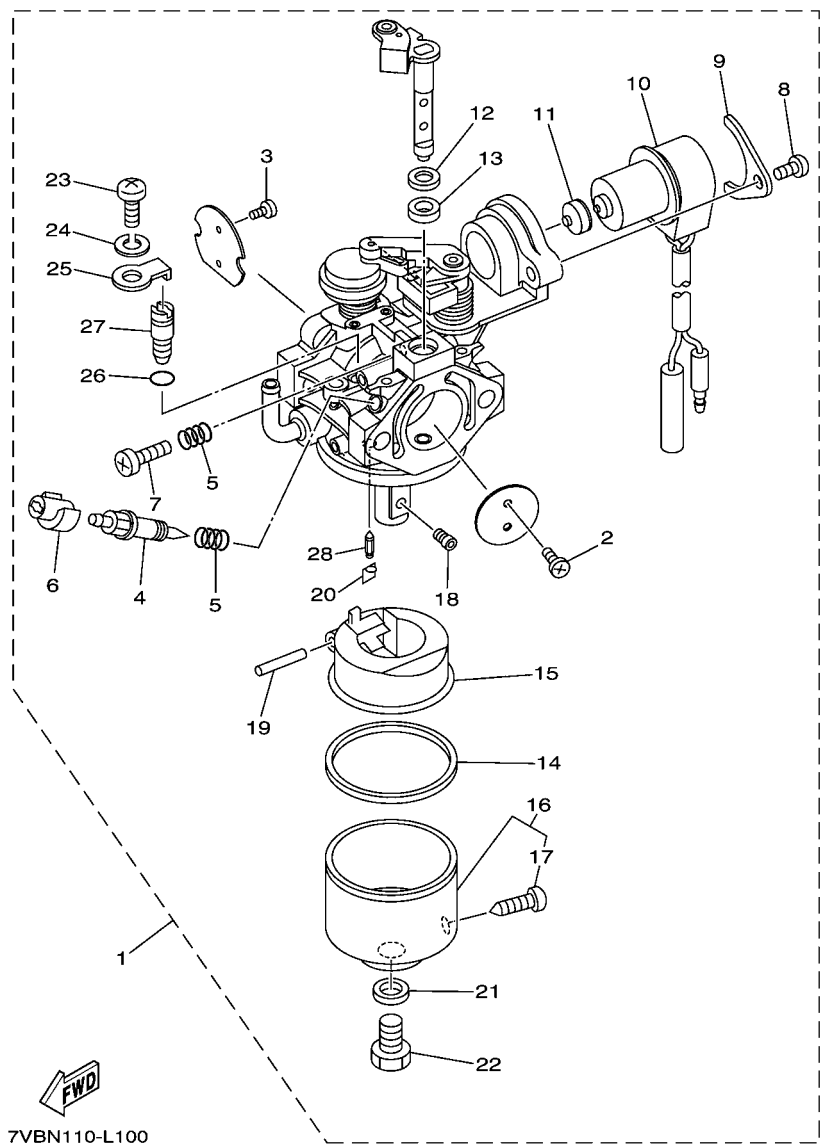

7VBN110-L100

FIG. 10 CARBURETOR 2

REF. NO.	PART NO.	DESCRIPTION	HID3	HIDM	REMARKS
1	7VB-E4101-10	CARBURETOR ASSY 1		1	
2	7RH-14216-00	.SCREW		2	
3	7RH-14486-00	.SCREW, ROD		2	
4	7NJ-14211-00	.SCREW, PILOT ADJUSTING		1	
5	73A-14212-10	.SPRING		2	
6	7LV-14118-00	.CAP		1	
7	1WG-14922-00	.SCREW, THROTTLE		1	
8	98502-05012	.SCREW, PAN HEAD		1	
9	7VB-14945-00	.PLATE		1	
10	7VB-14370-00	.PLUNGER STARTER ASSY		1	
11	849-14173-00	.COVER, PLUNGER CAP		1	
12	4CW-14117-00	.WASHER, PLUG SCREW		1	
13	6K8-14597-10	.WASHER		1	
14	7CT-E4997-00	.SEAL		1	
15	JN6-14185-00	.FLOAT		1	
16	7VB-14181-00	.BODY, FLOAT CHAMBER 1		1	
17	7E1-14191-00	.PLUG, DRAIN		1	
18	1HX-1423E-41-A0	.JET, MAIN(#103.8)		1	
19	22F-14186-00	.PIN, FLOAT		1	
20	7EG-14159-00	.CLIP		1	
21	127-14198-00	.GASKET		1	
22	7CG-14162-00	.BOLT, HOLDING		1	
23	98507-05008	.SCREW, PAN HEAD		1	
24	92990-05100	.WASHER, SPRING		1	
25	7CU-E4527-00	.PLATE		1	
26	2H0-14147-00	.O-RING		1	
27	7CU-E4142-42-A0	.JET, PILOT (#42.5)		1	

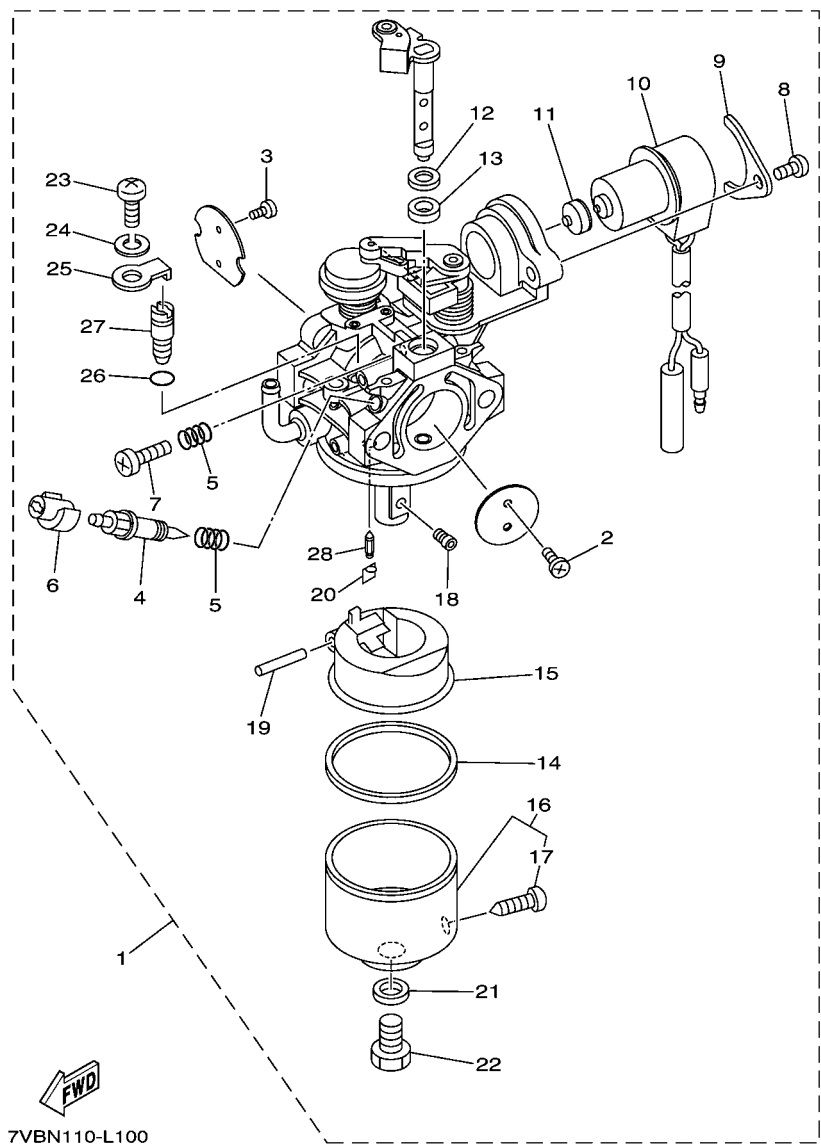

7VBN110-L100

FIG. 10 CARBURETOR 2

REF. NO.	PART NO.	DESCRIPTION	HID3	HIDM	REMARKS
28	7CU-14150-00	.NEEDLE ASSY		1	

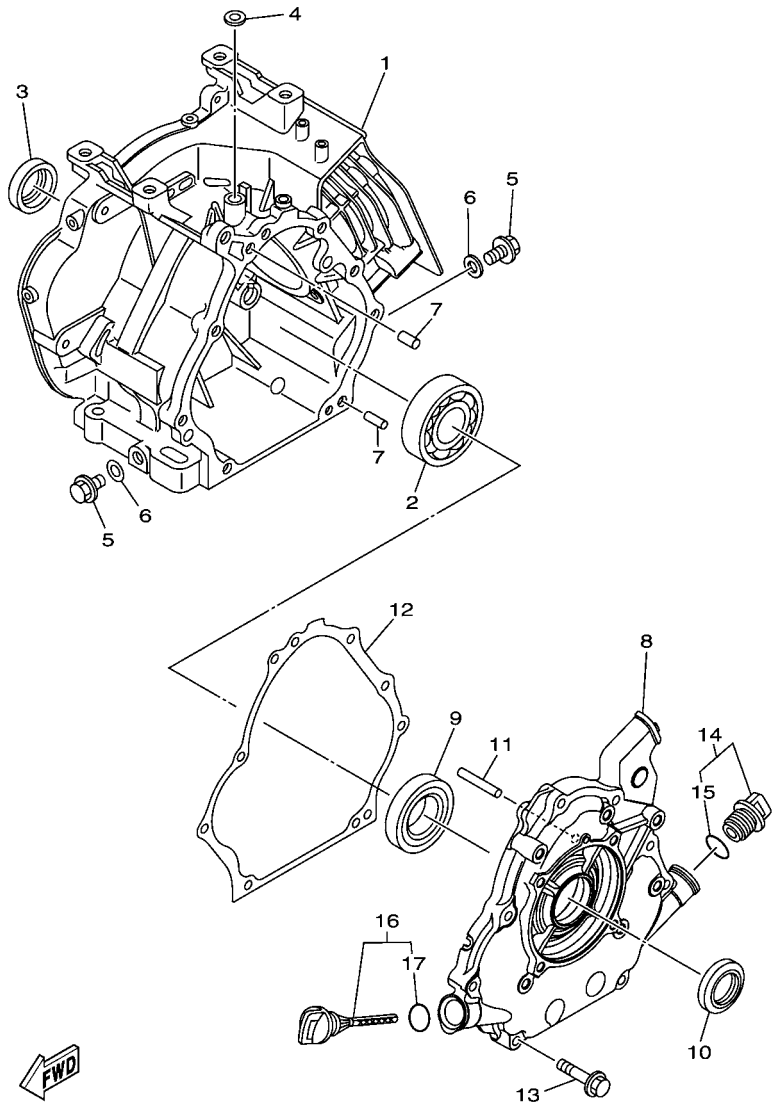

7VBJ110-K100

FIG. 11 CRANKCASE COVER

REF. NO.	PART NO.	DESCRIPTION	HID3	HIDM	REMARKS
1	7VB-E5111-00	CRANKCASE 1	1	1	
2	93306-207Y2	BEARING	1	1	
3	93102-35802	OIL SEAL	1	1	
4	93109-08803	OIL SEAL	1	1	
5	90340-12097	PLUG, STRAIGHT SCREW	2	2	
6	7CT-E1198-00	GASKET	2	2	
7	99530-08016	PIN, DOWEL	2	2	
8	7VB-E5411-00	COVER, CRANKCASE 1	1	1	
9	93306-206Y5	BEARING	1	1	
10	93102-30801	OIL SEAL	1	1	
11	7CT-E1971-00	SHAFT, FLYWEIGHT	1	1	
12	7VB-E5451-00	GASKET, CRANKCASE COVER 1	1	1	
13	95812-08040	BOLT, FLANGE	8	8	
14	7BX-E536A-20	PLUG, OIL LEVEL	1	1	
15	93210-22805	.O-RING	1	1	
16	7VB-E536A-00	PLUG, OIL LEVEL	1	1	
17	93210-22805	.O-RING	1	1	

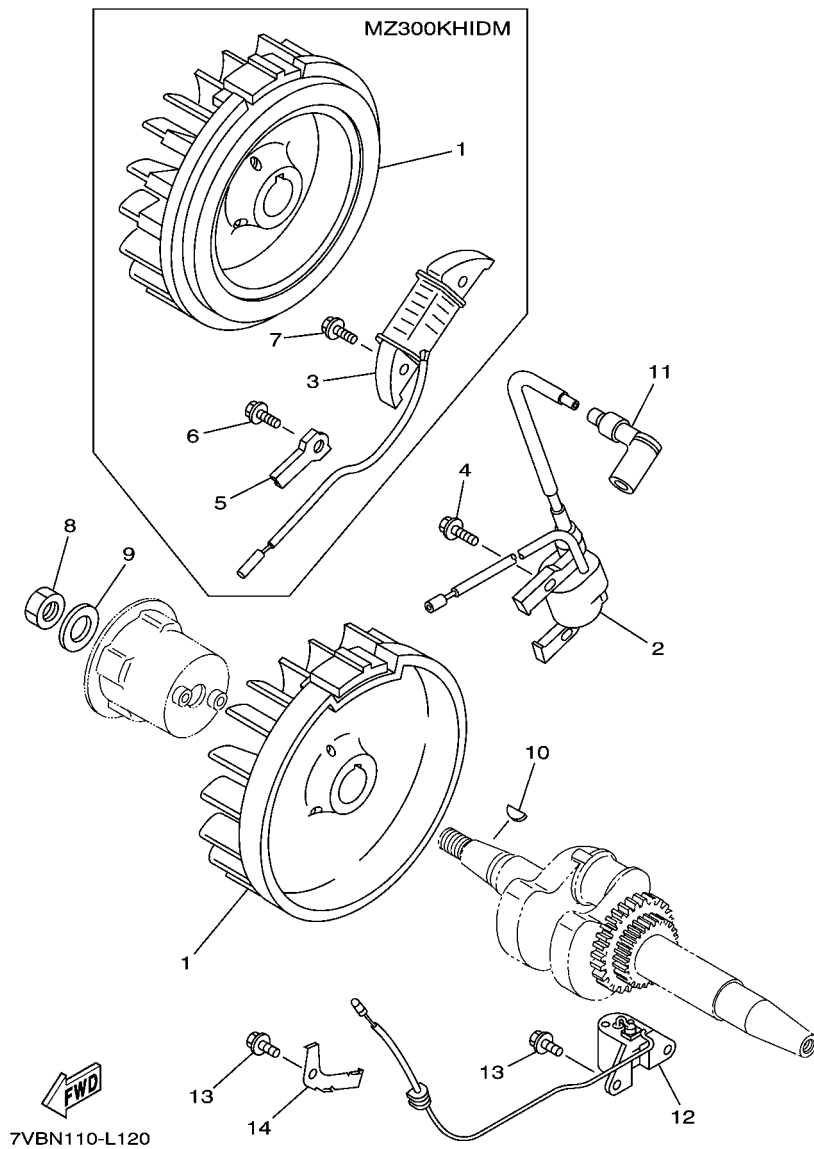
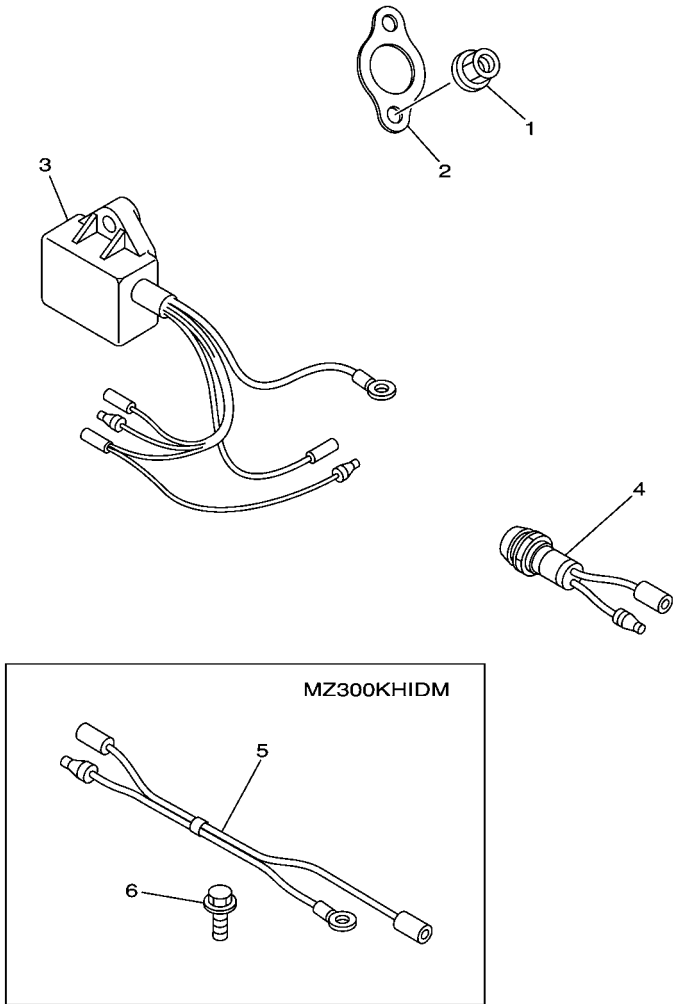

FIG. 12 MAGNETO

REF. NO.	PART NO.	DESCRIPTION	HID3	HIDM			REMARKS
1	7KB-H5650-00	ROTOR ASSY	1				
	7KB-H5650-10	ROTOR ASSY		1			
2	7VB-H5640-00	T.C.I. UNIT ASSY	1	1			
3	7CT-H5521-00	COIL ASSY		1			
4	95880-06020	BOLT, FLANGE		2			
5	90462-06232	CLAMP		1			
6	95802-06012	BOLT, FLANGE		1			
7	95802-06020	BOLT, FLANGE		2			
8	90170-18391	NUT	1	1			
9	90201-18802	WASHER, PLATE	1	1			
10	90280-04801	KEY, WOODRUFF	1	1			
11	7CN-H2370-00	PLUG CAP ASSY	1	1			
12	7CT-H5720-00	OIL LEVEL GAUGE ASSY	1	1			
13	95822-06012	BOLT, FLANGE		3			
14	7CN-H5724-00	CLAMP		1			



7VBN110-L110

FIG. 13 BODY FITTING

REF. NO.	PART NO.	DESCRIPTION	HID3	HIDM	REMARKS
1	95302-08600	NUT	2	2	
2	7VB-E4613-00	GASKET, EXHAUST PIPE	1	1	
3	7CN-H5690-00	OIL WARNING UNIT	1	1	
4	7CA-H5770-01	OIL PILOT LIGHT ASSY	1	1	
5	7VB-H2507-00	WIRE, LEAD		1	
6	95802-06010	BOLT, FLANGE		1	

FIG. 14 EMBLEM & LABEL

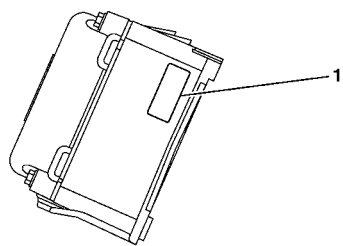
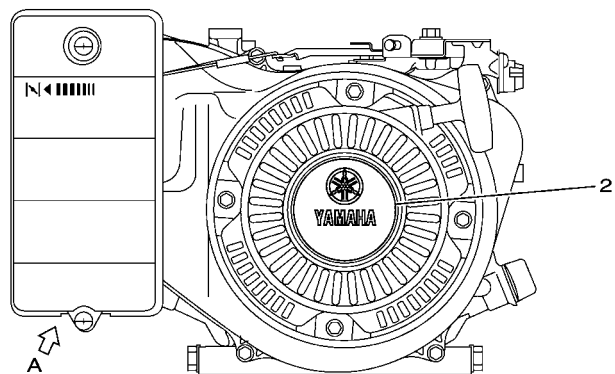

VIEW A

7VBN110-L140

REF. NO.	PART NO.	DESCRIPTION	HID3	HIDM				REMARKS
1	7CC-H2377-50	LABEL (SPARK IGNITION)	1	1				
2	7VB-E2629-10	EMBLEM (YAMAHA MZ300)	1	1				

NUMERICAL INDEX

PART NO.	REF. NO.	PART NO.	REF. NO.	PART NO.	REF. NO.	PART NO.	REF. NO.	PART NO.	REF. NO.	PART NO.	REF. NO.
4CW-14117-00	9 - 8	7VB-E1610-01	3 - 2	7BN-E4445-00	7 - 14	90154-06823	8 - 11	95822-06045	7 - 12		
	10 - 12	7VB-E1610-10	3 - 2	7VB-E4451-00	7 - 7	90170-05806	5 - 11		8 - 15		
7LV-14118-00	9 - 6	7VB-E1610-20	3 - 2		8 - 10	90170-18391	12 - 8	95880-06020	12 - 4		
	10 - 6	7VB-E1631-00-A0	3 - 1	7VB-E4467-00	7 - 9	90173-06802	4 - 14	97022-06030	4 - 12		
7CU-14142-45-A0	9 - 24	7VB-E1633-00	3 - 3		8 - 12	90201-067L0	4 - 6	98502-05012	10 - 8		
2H0-14147-00	9 - 23	7VB-E1635-00	3 - 1	7VB-E4468-00	7 - 6	90201-06842	4 - 4	98502-05030	4 - 18		
	10 - 26	7VB-E1636-00	3 - 1		8 - 9	90201-08858	4 - 9	98507-05008	9 - 20		
7CU-14150-00	9 - 17	7VB-E1650-00	3 - 5	7VB-E4477-00	7 - 10	90201-08875	4 - 22		10 - 23		
	10 - 28	7CT-E1654-00	3 - 6		8 - 13	90201-18802	12 - 9	99530-08016	11 - 7		
7EG-14159-00	9 - 19	7CT-E1913-00	4 - 2	7CU-E4527-00	9 - 22	90280-04801	12 - 10	99530-14016	1 - 4		
	10 - 20	7CT-E1914-00	4 - 3		10 - 25	90340-12097	11 - 5				
7CG-14162-00	9 - 16	7CT-E1917-00	4 - 7	7BN-E4583-11	7 - 13	90462-06232	12 - 5				
	10 - 22	7VB-E1922-00	4 - 8	7VB-E4613-00	13 - 2	90464-12811	8 - 1				
849-14173-00	10 - 11	7VB-E1924-00	4 - 11	7CT-E4997-00	9 - 10	90464-16805	8 - 2				
7VB-14181-00	9 - 12	7CT-E1925-10	4 - 21		10 - 14	90467-09806	7 - 16				
	10 - 16	7VB-E1928-00	4 - 15	7VB-E5111-00	11 - 1		8 - 17				
JN6-14185-00	9 - 11	7VB-E1950-00	4 - 17	7VB-E536A-00	11 - 16	90468-18800	4 - 10				
	10 - 15	7CT-E1970-10	4 - 1	7BX-E536A-20	11 - 14	90501-090A8	4 - 19				
22F-14186-00	9 - 18	7CT-E1971-00	11 - 11	7VB-E5411-00	11 - 8	90501-264A9	5 - 5				
	10 - 19	7VB-E2111-00	5 - 2	7VB-E5451-00	11 - 12	90506-04802	4 - 16				
7E1-14191-00	9 - 13	7CT-E2117-00	5 - 6	7VB-E5710-00	6 - 4	92902-06600	4 - 13				
	10 - 17	7CT-E2118-00	5 - 7	7CT-E5713-00	6 - 7	92990-05100	9 - 21				
127-14198-00	9 - 15	7CT-E2119-00	5 - 15	7CT-E5714-00	6 - 5		10 - 24				
	10 - 21	7VB-E2121-00	5 - 3	7CN-E5715-00	6 - 8	93102-30801	11 - 10				
7NJ-14211-00	9 - 5	7VB-E2151-00	5 - 8	7CT-E5716-00	6 - 9	93102-35802	11 - 3				
	10 - 4	7VB-E2153-00	5 - 4	7VB-E5723-01	6 - 15	93109-08803	11 - 4				
73A-14212-10	9 - 4	7VB-E2154-00	5 - 14	7VB-E5741-00	6 - 6	93210-22805	11 - 15				
	10 - 5	7VB-E2156-00	5 - 12	7CN-E5743-00	6 - 11		11 - 17				
7RH-14216-00	9 - 2	7CT-E2159-00	5 - 10	7CT-E5751-00	6 - 12	93306-206Y5	11 - 9				
	10 - 2	7VB-E2161-00	5 - 9	7CN-E5755-00	6 - 13	93306-207Y2	11 - 2				
1HX-1423E-41-A0	9 - 14	7CR-E2170-00	5 - 1	7CN-E5793-00	6 - 10	93440-06826	4 - 5				
	10 - 18	7VB-E2621-00	6 - 1	7CR-F4311-00	7 - 15	93450-20839	3 - 4				
7VB-14370-00	10 - 10	7VB-E2629-10	14 - 2		8 - 16	94702-00819	1 - 6				
7RH-14486-00	9 - 3	7VB-E2651-00	6 - 3	7CN-H2370-00	12 - 11	95302-08600	13 - 1				
	10 - 3	7VB-E3557-00	7 - 2	7CC-H2377-50	14 - 1	95622-08618	1 - 5				
6K8-14597-10	9 - 9		8 - 5	7VB-H2507-00	13 - 5	95702-06500	7 - 11				
	10 - 13	7VB-E3567-00	7 - 3	7CU-H2589-00	8 - 3		8 - 14				
1WG-14922-00	9 - 7		8 - 6	7CT-H5521-00	12 - 3	95802-06008	6 - 14				
	10 - 7	7VB-E3596-00	7 - 1	7VB-H5640-00	12 - 2	95802-06010	13 - 6				
7VB-14945-00	10 - 9		8 - 4	7KB-H5650-00	12 - 1	95802-06012	4 - 20				
7VB-E1111-02	1 - 1	7VB-E4101-00	9 - 1	7KB-H5650-10	12 - 1		6 - 2				
7VB-E1166-10	1 - 11	7VB-E4101-10	10 - 1	7CN-H5690-00	13 - 3		12 - 6				
7CT-E1166-20	1 - 10	7CU-E4142-42-A0	10 - 27	7CT-H5720-00	12 - 12	95802-06020	12 - 7				
7VB-E1181-01	1 - 2	7CU-E440B-00	1 - 12	7CN-H5724-00	12 - 14	95802-08020	4 - 23				
7VB-E1190-00	1 - 7	7VB-E4411-00	7 - 4	7CA-H5770-01	13 - 4	95812-08040	11 - 13				
7VB-E1193-01	1 - 8		8 - 7	90113-05800	5 - 13	95812-10070	1 - 3				
7CT-E1198-00	11 - 6	7VB-E4412-00	7 - 5	90116-06821	1 - 13	95822-06012	12 - 13				
7VB-E1400-10	2 - 1		8 - 8	90154-06823	7 - 8	95822-06030	1 - 9				